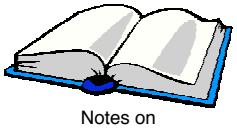

Notes on
The Art of Problem Solving
by Russell L. Ackoff, 1978

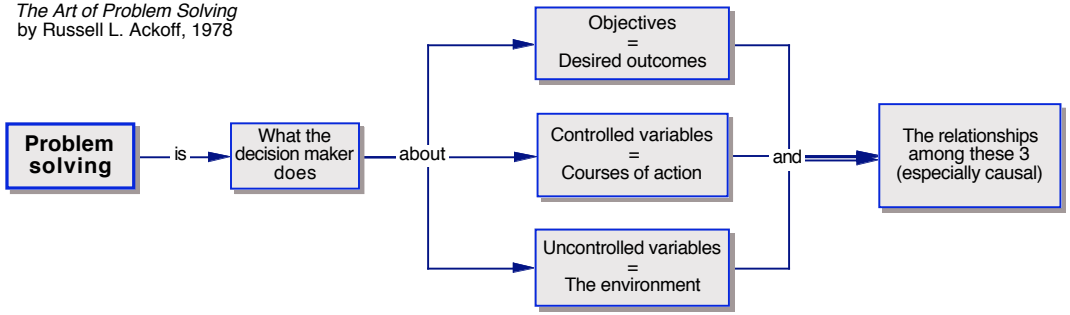

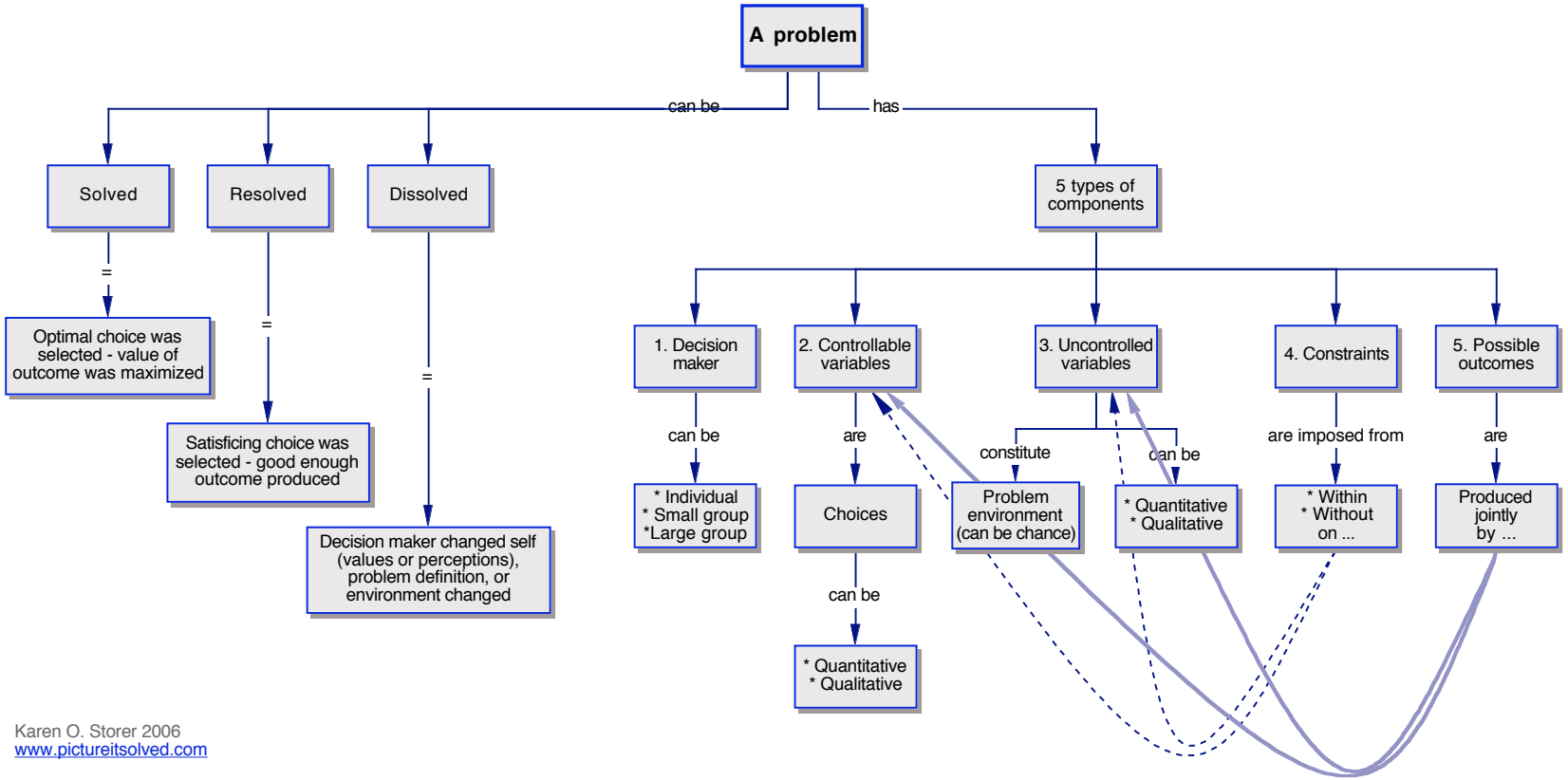

Karen O. Storer 2006
www.pictureitsolved.com